Roxtec RS X シール

溶接が禁止または推奨されない場所に最適な

Roxtec RS X
は、溶接不要のスリーブと合わせて使う、単独配線や配管に適したシールです。修繕工事の際や、溶接を禁止または推奨されない場所での使用に理想的な貫通部です。ボルトを締付けると、スリーブ外側のラバーガスケットが膨張し構造に固定できるようデザインされています。Roxtec RS X
シールは、剥がせるレイヤー構造で、異なる外径のケーブルやパイプに合わせて調節できます。

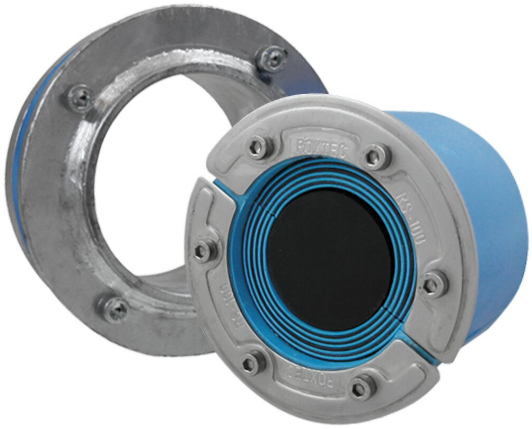

- 改修に最適

製品特性

耐火　防水　気密

設置構造

金属

取り付けタイプ

既存の開口

規格と認証証明書

火災

- A 級　IMO 2010 FTP コードに基づく試験

密性

- ガス: 2.67 バール (衝撃圧)
- 水: 4 バール (衝撃圧)

シーリングコンポーネントのデータ

シーリングコンポーネント

潤滑剤

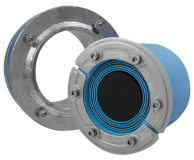

RS X キット

詳細情報については、roxtec.com をご覧ください。

設定済み貫通部キット

mm/kg

RS X 43 AISI316/GALV

RS X 50 AISI316/GALV

RS X 75 AISI316/GALV

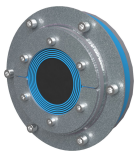
RS X 100 AISI316/GALV

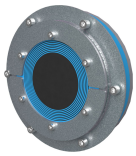
RS X 125 AISI316/GALV

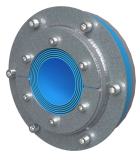
RS X 100 AISI316 WOC/GALV

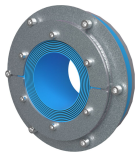
RS X 125 AISI316 WOC/GALV

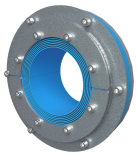
RS X 150 AISI316 WOC/GALV

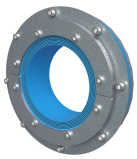
RS X 175 AISI316 WOC/GALV

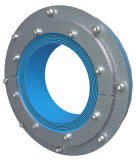
RS X 200 AISI316 WOC/GALV

タイトル	構成	開口部寸法 Ø	重量	部品番号
RS X 43 AISI316/GALV	1x (4.0-23.0)	82 - 84	0.8	RSXG100431021
RS X 50 AISI316/GALV	1x (8.0-30.0)	90 - 92	1.4	RSXG100501021
RS X 75 AISI316/GALV	1x (24.0-54.0)	115 - 117	2.2	RSXG100751021
RS X 100 AISI316/GALV	1x (48.0-70.0)	145 - 147	3.2	RSXG101001021
RS X 125 AISI316/GALV	1x (66.0-98.0)	170 - 172	2.8	RSXG101251021
RS X 100 AISI316 WOC/GALV	1x (48.0-70.0)	145 - 147	3	RSXG001001021
RS X 125 AISI316 WOC/GALV	1x (66.0-98.0)	170 - 172	4	RSXG001251021
RS X 150 AISI316 WOC/GALV	1x (93.0-119.0)	199 - 201	5.2	RSXG001501021
RS X 175 AISI316 WOC/GALV		220 - 222	5	RSXG001751021
RS X 200 AISI316 WOC/GALV		250 - 252	6.6	RSXG002001021

The product information provided by Roxtec does not release the purchaser of the Roxtec system, or part thereof, from the obligation to independently determine the suitability of the products for the intended process, installation and/or use.
Roxtec gives no guarantee for the Roxtec system or any part thereof and assumes no liability for any loss or damage whatsoever, whether direct, indirect, consequential, loss of profit or otherwise, occurred or caused by the Roxtec systems or installations containing components not manufactured by an authorized manufacturer and/or occurred or caused by the use of the Roxtec system in a manner or for an application other than for which the Roxtec system was designed or intended.
Roxtec expressly excludes any implied warranties of merchantability and fitness for a particular purpose and all other express or implied representations and warranties provided by statute or common law. User determines suitability of the Roxtec system for intended use and assumes all risk and liability in connection therewith. In no event shall Roxtec be liable for indirect, consequential, punitive, special, exemplary or incidental damages or losses.
The Roxtec products are offered and sold in accordance with the conditions of the Roxtec General Terms of Sales. The latest version of the Roxtec General Terms of Sales can be downloaded from https://www.roxtec.com/en/about-us/about-roxtec/general-terms-of-sales/
We reserve the right to make changes to the product and technical information without further notice. Any errors in print or entry are no claims for indemnity. The content of this publication is the property of Roxtec International AB and is protected by copyright.
This document was generated on: 2024-09-27